

- NOTES
- 1) DROPPER TAILS TO BE RATED FOR FULL T
- 2) LET THROUGH,
- 3) HARNESS WIRING TO BE DERATED,
- 4) TUFFON, BRACES ARE NOT TO BE USED ABOVE 10KA.
- 5) COPPER BUSBARS TO BE CONTINUOUS
- 6) RATED,
- 7) AIRCIRCUITING CIRCUIT BREAKERS TO BE FITTED WITH COPPER TAILS TO FACILITATE CABLE TERMINATIONS IN THE CABLE CHAMBER AND NOT ON THE CIRCUIT BREAKER,
- 8) COPPER TAILS FROM DROPPER BUSBAR AND DROPPER BREAKER TO BE FITTED WITH AIRCIRCUITING CIRCUIT BREAKER TAIL, AND SHROUDED WITH HEAT SHRINK,
- 9) ALL CIRCUIT BREAKERS TO BE FITTED WITH TERMINAL SHIELD ON LIVE AND LOAD SIDES,
- 10) ENCLOSURE TO BE IP54,
- 11) PHASING RWE 1 TOP TO BOTTOM, LEFT TO RIGHT, BACK TO FRONT,
- 12) INCH UP TO 10 TO BE LEFT TO 5" ABOVE AMBIENT MAX 40°C,
- 13) ALL CIRCUITS TO BE LABELED,
- 14) 25% SPARE SPACE, SPARE SPACES ARE TO BE FITTED WITH COPPER BUSBAR TAILS CONNECTED TO DROPPER BUSBARS TO ALLOW MIS TALKATION/ CIRCUIT TRIP TO BE WITH A MINIMAL SHUT DOWN PERIOD,
- 15) AUTOMATIC CHANCEOVER TO BE CONTROLLED BY STANDBY GENERATOR CONTROLLER.

INCOMING CABLE  
OUTGOING CIRCUITS  
COLOUR  
MOUNTING  
ACCESS  
PROTECTIVE DEVICES  
ACBS (800A-4000A)  
MCBS  
CONTACTORS  
METERS

ELECTRICAL NOTES

1) CIRCUIT BREAKER TO BE "D" CURVE

-BUSBAR / TOP  
-ORANGE / RED  
-FLOOR STANDING  
-FRONT  
-SCHEIDER  
-MASTERPACT NW  
-COMPACT CSU  
-MILIT. 9, TYPE 2  
-AC3 HEAVY DUTY  
-PM 3320

ELECTRICAL NOTES  
1) CIRCUIT BREAKER TO BE "D" CURVE

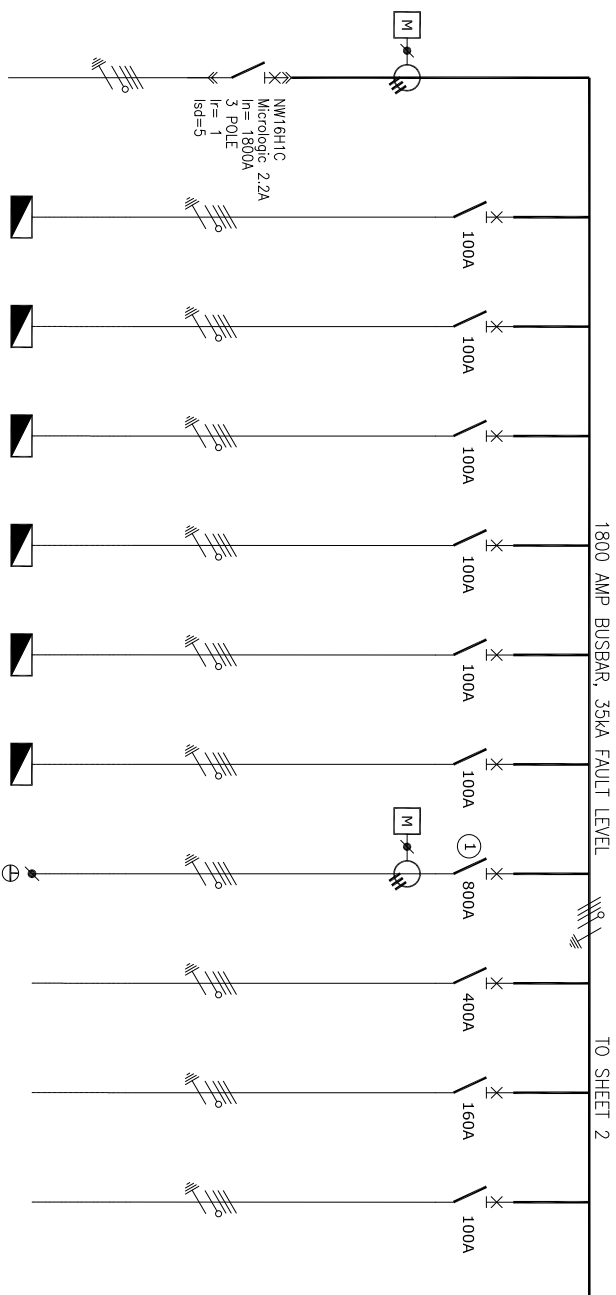
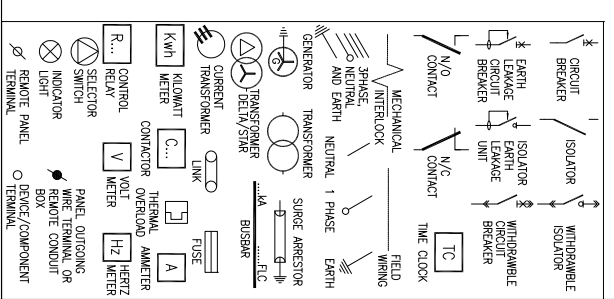

DESIGNATION
1250KVA TRANSFORMER
DB-01 (GROUND FLOOR)
DB-01 (FIRST FLOOR)
DB-02 (SECOND FLOOR)
DB-03 (THIRD FLOOR)
DB-04 (FOURTH FLOOR)

WIRING

REFER TO CABLE SCHEDULE

LOAD (AMPS)	XX	XX	XX	XX	XX	XX	XX
No. OF POINTS	1	1	1	1	1	1	1

NOT WITHSTANDING ANYTHING TO THE CONTRARY, ALL RIGHTS RESERVED. NO PART OF THIS DRAWING MAY BE REPRODUCED IN ANY MATERIAL FORM (INCLUDING PHOTOCOPIING OR STORING IN ANY MEDIUM OR BY ELECTRONIC MEANS WHETHER OR NOT TRANSPARENTLY OR INCIDENTALLY TO SOME OTHER USE OF THIS DRAWING) AND ALSO, THIS DRAWING MAY NOT BE USED FOR ANY PURPOSE OR REASON OTHER THAN FOR WHICH IT WAS ORIGINALLY ISSUED, WITHOUT THE WRITTEN PERMISSION OF IDIVA CONSULTING ENGINEERS.											
		ENGINEER		DRAWN		DATE:		SCALE:		CHKD.	
		M. Kambaran		VT		Nov'17		n.l.s			
		PROJECT No.		DRAWING No.		SHEET:		PAPER SIZE:		REV.	
		17052		401		1 of 3		A3		A	
		BY		DATE		CHKD.		FILE Name : 17052_401			
0		Original Issue		VT		22/02/18		AM			
A		General Revision		VT		11/03/20		MK			
REV		DESCRIPTION		BY		DATE		CHKD.		TITLE	
										Government Printing Works Refurbishment MAIN LV PANEL (NON-ESSENTIAL & ESSENTIAL) SINGLE LINE DIAGRAM	

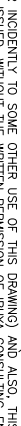
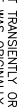

Solutions For The Built Environment

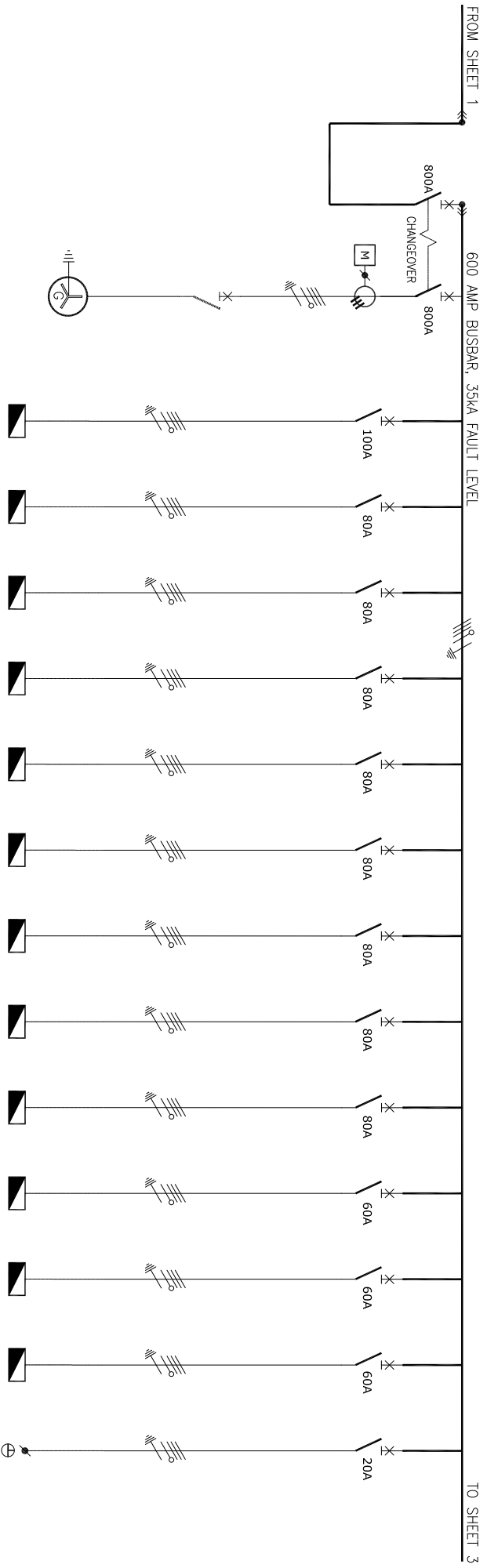

FIELD PHASE CIRCUIT No	
------------------------------	--

DESIGNATION	500 KVA GENERATOR	DB-B1E (BASEMENT LEVEL)	DB-G1E (GROUND FLOOR)	DB-01E (FIRST FLOOR)	DB-02E (SECOND FLOOR)	DB-SERVER ROOM (SECOND FLOOR)	DB-03E (THIRD FLOOR)	DB-04E (FOURTH FLOOR)	DB-05E (FIFTH FLOOR)	DB-ROOF	LIFT 1	LIFT 2	LIFT 3	DB-ACDB2 (SMOKE EXTRACTION BASEMENT LEVEL)
-------------	----------------------	----------------------------	--------------------------	-------------------------	--------------------------	----------------------------------	-------------------------	--------------------------	-------------------------	---------	--------	--------	--------	--

WIRING

REFER TO CABLE SCHEDULE

LOAD (AMPS) No. OF POINTS	XX	XX	XX	XX	XX	XX	XX	XX	XX	XX	XX	XX	XX	XX
------------------------------	----	----	----	----	----	----	----	----	----	----	----	----	----	----

NOT WITHSTANDING ANYTHING TO THE CONTRARY, ALL RIGHTS RESERVED. NO PART OF THIS DRAWING MAY BE REPRODUCED IN ANY MATERIAL FORM (INCLUDING PHOTOCOPYING OR STORING IN ANY MEDIUM OR BY ELECTRONIC MEANS WHETHER OR NOT TRANSPARENTLY OR INCIDENTALLY TO SOME OTHER USE OF THIS DRAWING) AND ALSO, THIS DRAWING MAY NOT BE USED FOR ANY PURPOSE OR REASON OTHER THAN FOR WHICH IT WAS ORIGINALLY ISSUED, WITHOUT THE WRITTEN PERMISSION OF LDVA CONSULTING ENGINEERS.														
			ENGINEER	DRAWN	DATE:	SCALE:	CHKD.	TITLE						
A	General Revision	VT 11/03/20	M.Kambaran	VT	Nov'17	N.t.s PAPER SIZE: A3		Government Printing Works Refurbishment						
0	Original Issue	VT 22/02/18	AM	17052	401	SHEET: 2 of 3	REV. A	DRAWING TITLE: MAIN LV PANEL (NON-ESSENTIAL & ESSENTIAL) SINGLE LINE DIAGRAM						
REV/	DESCRIPTION	BY	DATE	CHKD.	File Name :17052_401	Lvt:								



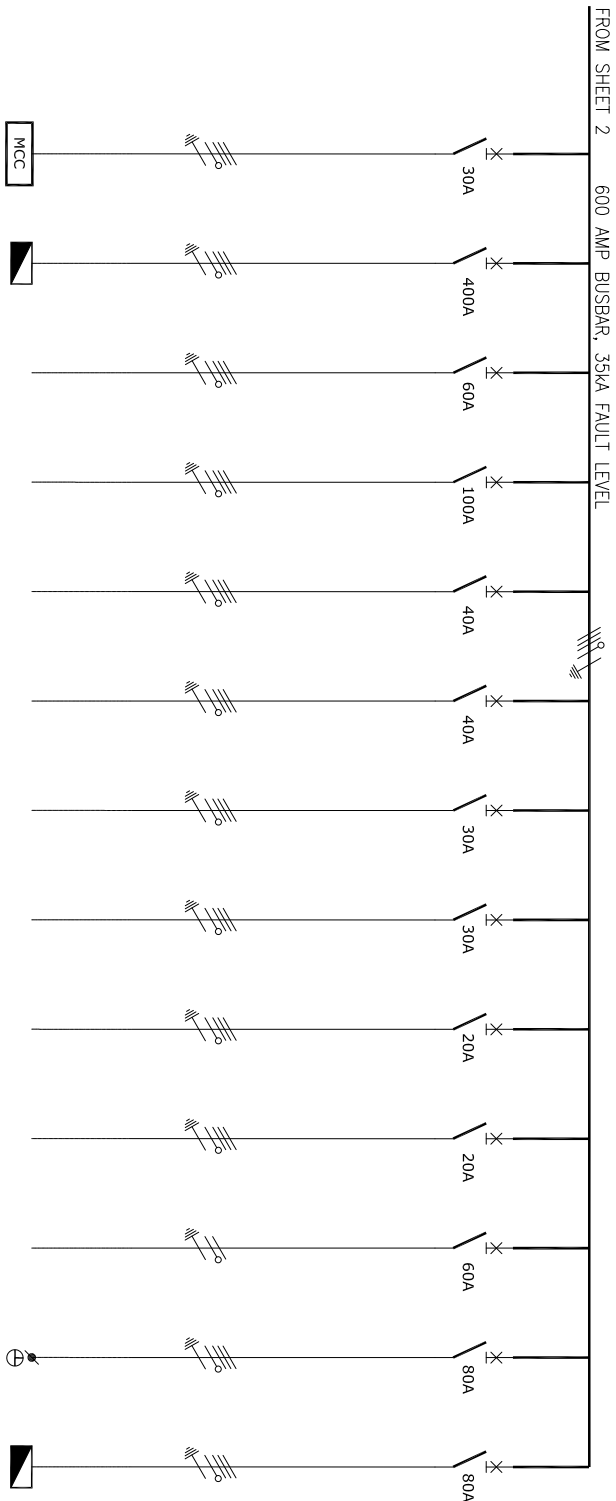

WIRING

REFER TO CABLE SCHEDULE

LOAD (AMPS)  
No. OF POINTS

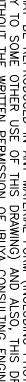
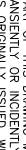
NOT WITHSTANDING ANYTHING TO THE CONTRARY, ALL RIGHTS RESERVED. NO PART OF THIS DRAWING MAY BE REPRODUCED IN ANY MATERIAL FORM (INCLUDING PHOTOCOPYING OR STORING IN ANY MEDIUM OR BY ELECTRONIC MEANS WHETHER OR NOT TRANSPARENTLY OR INCIDENTALLY TO SOME OTHER USE OF THIS DRAWING) AND ALSO, THIS DRAWING MAY NOT BE USED FOR ANY PURPOSE OR REASON OTHER THAN FOR WHICH IT WAS ORIGINALLY ISSUED, WITHOUT THE WRITTEN PERMISSION OF LDVA CONSULTING ENGINEERS.										
			ENGINEER		DRAWN		DATE:		SCALE:	CHKD.
			M.Kambaran		VT		Nov'17		n.t.s PAPER SIZE: A3	
A	General Revision	VT	11/03/20	MK	PROJECT No.		DRAWING No.		SHEET:	REV.
0	Original Issue	VT	22/02/18	AM	17052		401		3 of 3	A
	DESCRIPTION	BY	DATE	CHKD.	FILE Name : 17052_401					
TITLE										
Government Printing Works Refurbishment										
DRAWING TITLE: MAIN LV PANEL (NON-ESSENTIAL & ESSENTIAL) SINGLE LINE DIAGRAM										
<div><div>Solutions For The Built Environment</div></div>										